

# *The all new* **IntelliStudio<sup>®</sup>**



*Studio-quality lighting tuned for human body photography.*



*Close-ups with non-polarized (left) and cross-polarized lighting.*

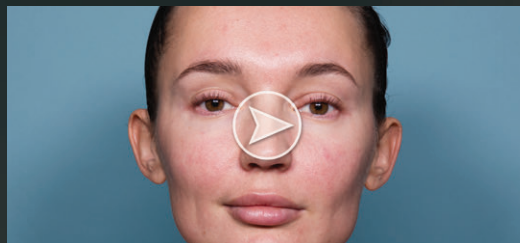

*Video with LED lighting and record, playback and zoom capabilities.*

- 50MP camera for highest resolution images
- Studio-quality non-polarized and cross-polarized lighting
- Automated body mapping
- Video capture with LED lighting
- Motorized programmable lift



*Expert quality images  
from every user.*

# IntelliStudio®

## Studio-quality xenon lighting

Using a 50MP camera and studio-quality lighting with smart automation, non-polarized and cross-polarized lighting is calibrated and balanced for skin imaging, revealing skin features while maintaining aesthetics and reducing shadows.

## Fully automated

IntelliStudio simplifies image capture with an automated software process that includes a selection of standard templates. Templates control the camera settings and guide patient poses, ensuring consistent clinical quality images.

## Motorized programmable lift

With automated sequencing to guide the user through captures using standardized photo templates, the motorized programmable lift ensures repeatable camera positions and lighting for consistent, reproducible images.

## Easy to use

With IntelliStudio, there are no special photography skills needed. The easy-to-use interface guides users through the entire photo process, ensuring high resolution studio-quality images each and every time.

## Video capabilities with LED lighting and MatchPose® video overlay

IntelliStudio provides video capabilities, including record, playback and zoom capabilities. And, Canfield's MatchPose® image overlay ensures registered before-and-after images.

## Auto facial recognition

Facial recognition algorithms ensure that the patient's face is automatically recognized, setting the camera height for quick and repeatable patient positioning.

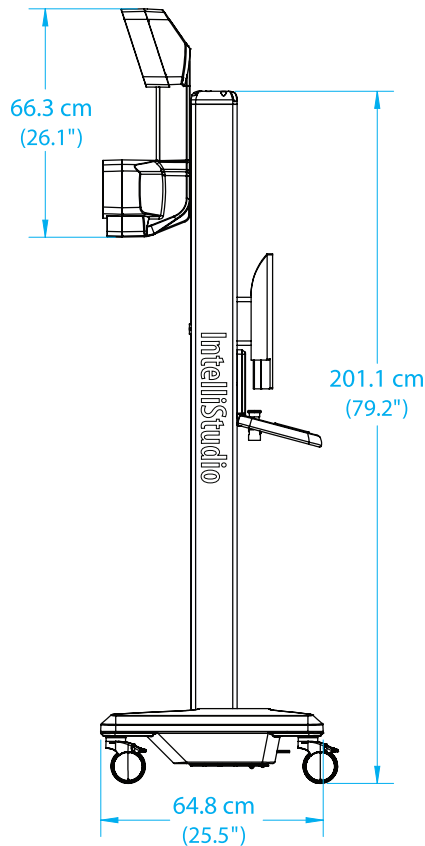
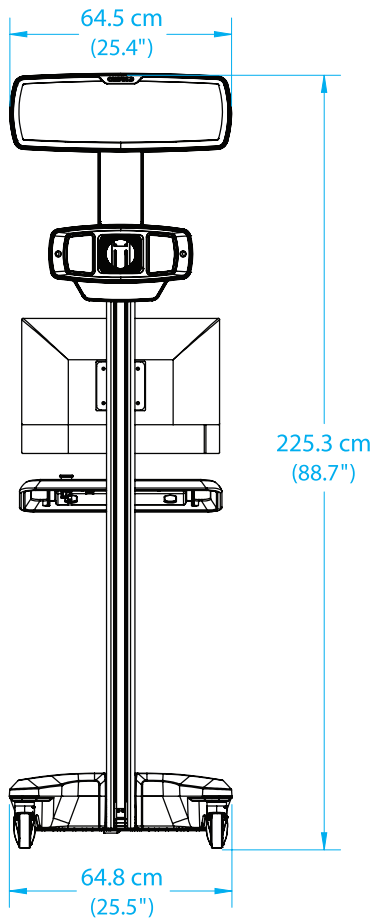

## Programmable zoom for close-up photos

The programmable zoom feature allows you to set and save specific program settings, enabling consistent zoom levels for accurate, repeatable close-up photos.



## Automated body mapping

A motorized studio, integrated with DermaGraphix® software, enables quick capture of body map photographs.

IMAGING EXCELLENCE FROM  
 **CANFIELD**

[www.canfieldsci.com](http://www.canfieldsci.com) / [info@canfieldsci.com](mailto:info@canfieldsci.com) / phone +1.973.434.1201 / (USA) 800.815.4330

3D SOLUTIONS • FACIAL IMAGING & ANALYSIS • IMAGING SOFTWARE • PHOTOGRAPHY • RESEARCH SYSTEMS & SERVICES • TRAINING

IntelliStudio, DermaGraphix and MatchPose are registered trademarks of Canfield Scientific, Inc.

1808-19