

The all new IntelliStudio®



Studio-quality lighting tuned for human body photography.



Close-ups with non-polarized (left) and cross-polarized lighting.

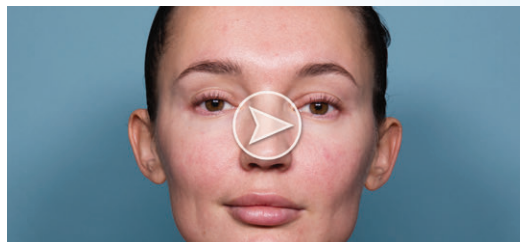

Video with LED lighting and record, playback and zoom capabilities.

- 50MP camera for highest resolution images
- Studio-quality non-polarized and cross-polarized lighting
- Automated body mapping
- Video capture with LED lighting
- Motorized programmable lift

***Expert quality images
from every user.***

IntelliStudio®

Studio-quality xenon lighting

Using a 50MP camera and studio-quality lighting with smart automation, non-polarized and cross-polarized lighting is calibrated and balanced for skin imaging, revealing skin features while maintaining aesthetics and reducing shadows.

Fully automated

IntelliStudio simplifies image capture with an automated software process that includes a selection of standard templates. Templates control the camera settings and guide patient poses, ensuring consistent clinical quality images.

Motorized programmable lift

With programmable sequencing to guide the user through captures using standardized photo templates, the motorized programmable lift ensures repeatable camera positions and lighting for consistent, reproducible images.

Easy to use

With IntelliStudio, there are no special photography skills needed. The easy-to-use interface guides users through the entire photo process, ensuring high resolution studio-quality images each and every time.

Video capabilities with LED lighting and MatchPose® video overlay

IntelliStudio provides video capabilities, including record, playback and zoom capabilities. And, Canfield's MatchPose® image overlay ensures registered before-and-after images.

Auto facial recognition

Facial recognition algorithms ensure that the patient's face is automatically recognized, setting the camera height for quick and repeatable patient positioning.

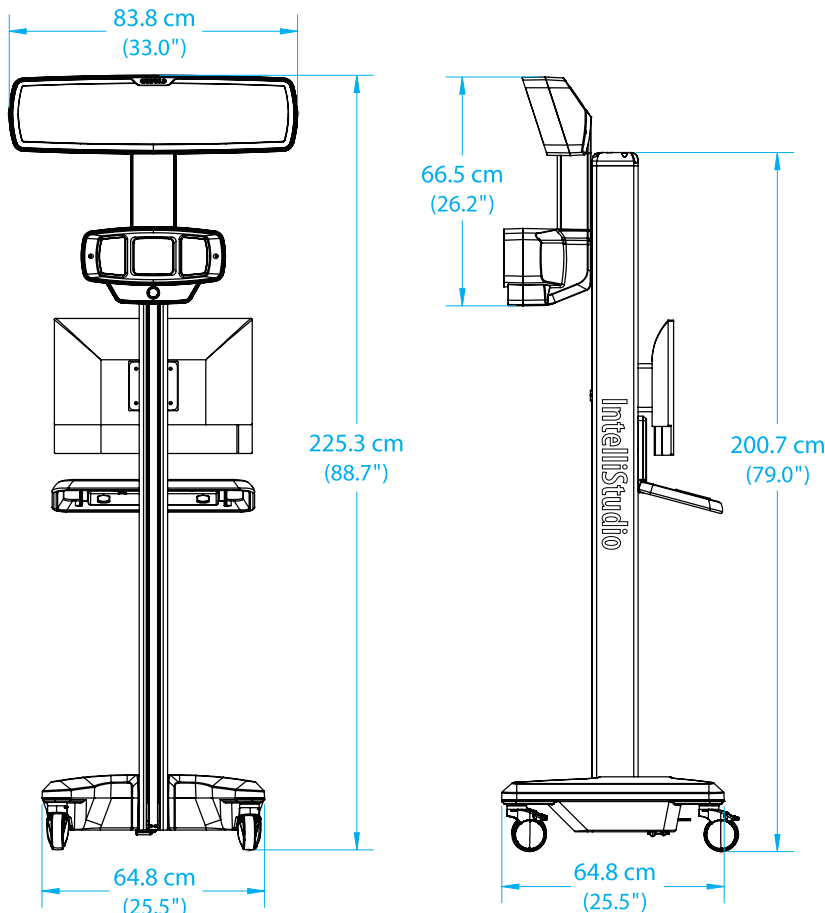
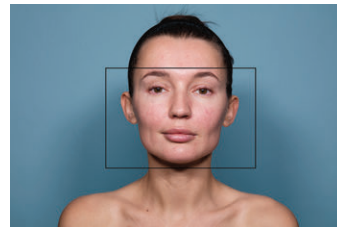

Programmable zoom for close-up photos

The programmable zoom feature allows you to set and save specific program settings, enabling consistent zoom levels for accurate, repeatable close-up photos.



Automated body mapping

A motorized studio, integrated with DermaGraphix® software, enables quick capture of body map photographs.

IMAGING EXCELLENCE FROM
CANFIELD

www.canfieldsci.com / info@canfieldsci.com / phone +1.973.434.1201 / (USA) 800.815.4330

3D SOLUTIONS • FACIAL IMAGING & ANALYSIS • IMAGING SOFTWARE • PHOTOGRAPHY • RESEARCH SYSTEMS & SERVICES • TRAINING

IntelliStudio, DermaGraphix and MatchPose are registered trademarks of Canfield Scientific, Inc.

1802-16