

What's new in VECTRA 5.5?

NEW ViewMyConsult.com patient portal*

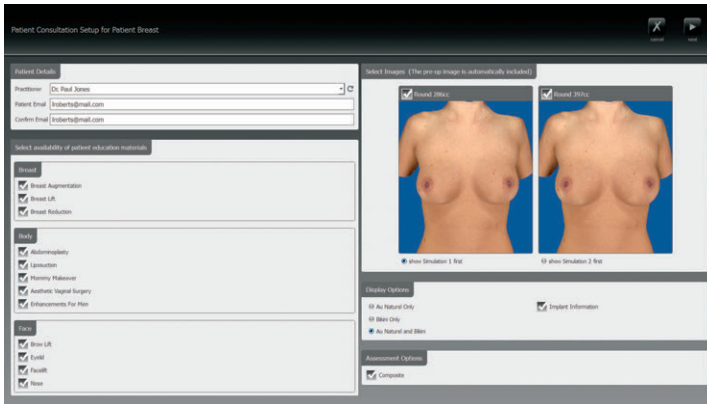

■ Breast augmentation and mastopexy simulation can be uploaded to Canfield's secure patient portal, ViewMyConsult.com. Educational materials can also be made available for your patient to review while logged onto the portal. (See *VECTRA User Guide*, chapter 7.)

NEW in Breast Sculptor® (See *VECTRA User Guide*, chapter 7.)

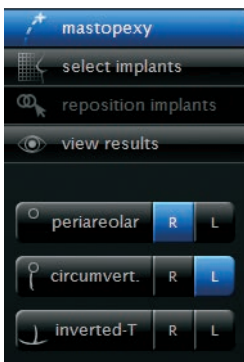

- **Unilateral Mastopexy Incision Selection** You can now select to lift only one breast, leaving the second breast untouched.
- **Bilateral Mastopexy Incision Selection** You can now select different incisions for each breast, such as periareolar on one breast and circumvertical on the second breast.
- **Mastopexy Nipple Adjustment** is no longer locked to the breast meridian line, and can now be adjusted medially or laterally.
- **Breast Adjustment Tools** The breast adjustment and warp tools that have been available in the breast augmentation view results screen are now also available in the mastopexy view results screen.

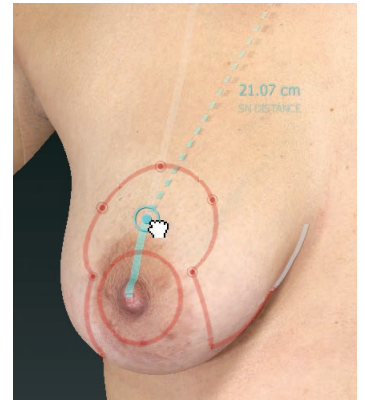

- **Mastopexy Enhancements** Various enhancements have been made to the Mastopexy module to accommodate a broader range of ptotic breast shapes.

NEW in Face Sculptor® and Body Sculptor (See *VECTRA User Guide*, chapter 5 or 6.)



- **Fill/Lipo/Smooth Tools** have been improved to provide enhanced and more predictable simulation results. One click ➤ within the defined region automatically applies a calculated adjustment. The change in volume added/removed is displayed below the slider bar and can be adjusted by dragging the bubble up or down.

- **Improved capture of hair and ears** More head and facial hair will be included in facial images captured with VECTRA XT, X3, M3 and H1 capture systems. Additionally, in most cases the capture of ears has been improved.

*ViewMyConsult.com is not available in every country. Only available to users with current Support & Upgrade contract.