



studio
SOLUTIONS

*improve
your
image*

IMAGING EXCELLENCE FROM

 **CANFIELD**

IntelliStudio®

the core of a dedicated photo studio

A dedicated photo studio, custom designed for your practice, makes consistent clinical quality photography fast and convenient.

Repeatable camera and patient positioning together with consistent, proper lighting are essential for professional medical images. Nothing matches the Canfield IntelliStudio for fast and easy positioning to get the right view pre-op, and again to match it in the post-op session.

- ▶ Glide the entire studio to any location on sturdy, zero-slip casters.
- ▶ Smoothly adjust the camera height with the perfectly counterbalanced carriage.
- ▶ Integrated ranging lights assure perfect camera-to-subject distance for every picture.
- ▶ Canfield's industry-standard Mirror® software adds image capture and management tools to your solution, including MatchPose for perfectly registered before-and-after images.
- ▶ Add a laptop for tethered capture directly into your patient's chart.
- ▶ Flexible solutions allow you to select the lighting, camera, software, and tethered laptop configuration that fits your needs.

Canfield's medical photography experts have the knowledge and experience to design a photography studio to fit the needs of your practice. We can supply and install all the necessary equipment and train your staff to capture consistently good clinical photos.

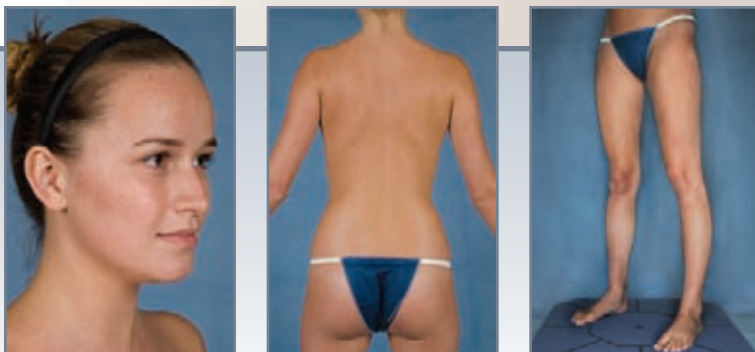
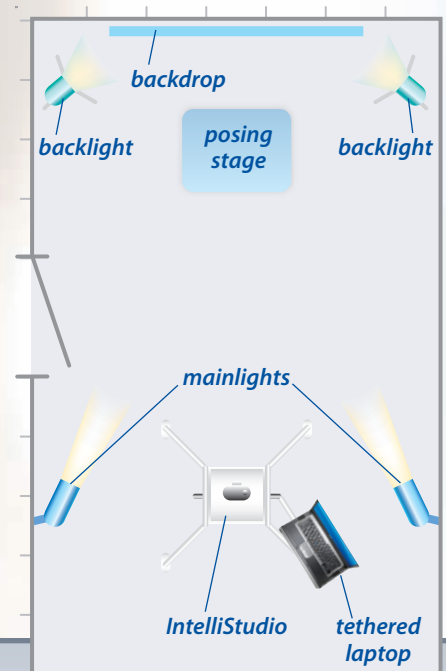

From facial imaging to full body photography, Canfield's IntelliStudio assures the razor sharp, repeatable, color balanced imaging demanded in clinical applications.

IntelliStudio®

integrated solution for a smaller space

Add an integrated on-board IntelliFlash® lighting system for mobile convenience—just position and shoot.

- ▶ Three calibrated, color-balanced IntelliFlash units move vertically with the camera mount to keep the light where you need it.
- ▶ Two high-powered main lights are positioned well above the camera to provide strong cross-illumination of the subject's surface.
- ▶ A lower-powered fill light just below the lens axis renders detail in the shadow areas.



KEY FEATURES:

Lighting Select fixed strobes for a dedicated photo studio or integrated IntelliFlash units for a mobile solution.

Camera Canfield's exclusive camera mount system allows you to quickly switch camera orientation from vertical to horizontal, or easily remove the camera from the studio for hand-held photography.

Ranging Lights Dual LEDs project two illuminated spots on the subject. When the camera-to-subject distance is correct the lights converge into a single spot. The precision optics eliminate the need for distance mats or marks on the floor.

Laptop Arm The laptop arm keeps your computer at your fingertips for tethered image capture.

Counterbalanced Carriage An integral lock holds the carriage firmly in place; a light squeeze of the handle grip releases the carriage for effortless height adjustment.

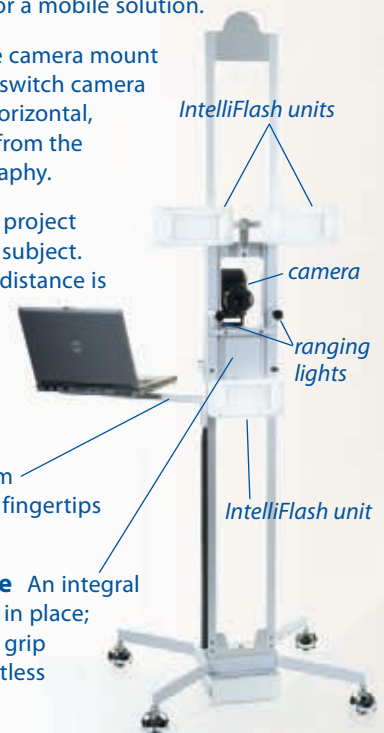

With seamless operation, picture perfect imaging, and Canfield's Gold Standard technical support, the IntelliStudio provides the perfect system for documenting a wide variety of aesthetic procedures, including:

- *body contouring*
- *cellulite treatment*
- *psoriasis*
- *hair removal*
- *sclerotherapy*
- *photodamage*
- *... and more*

IntelliStudio® | solutions

Select the lighting, camera, software, and tethered laptop configuration that fits your needs.

IntelliStudio
studio strobes*
IntelliFlash
digital camera
ranging lights
Mirror PhotoTools
laptop computer

	IntelliStudio	studio strobes*	IntelliFlash	digital camera	ranging lights	Mirror PhotoTools	laptop computer
DEDICATED PHOTOGRAPHY STUDIO WITH PROFESSIONAL LIGHTING							
<input type="checkbox"/> If you already have a dedicated room for photography and would like to add repeatable camera-to-patient positioning:	●				●		
<input type="checkbox"/> If you are planning a dedicated photo room and would like to install a complete imaging system:	●	●	-	●	●	●	●
MOBILE STUDIO SYSTEM WITH INTEGRATED LIGHTING							
<input type="checkbox"/> If you already have Mirror tethered capture capability and need a mobile imaging system to fit in a limited space:	●	-	●	●	●		
<input type="checkbox"/> If you need an imaging system and software to provide tethered capture using an existing computer installation:	●	-	●	●	●	●	
<input type="checkbox"/> If you need a complete self-contained, mobile image capture and management system:	●	-	●	●	●	●	●

*A typical studio strobe configuration for IntelliStudio consists of two mainlights and two backlights.

IntelliStudio integrates seamlessly with Canfield's Mirror medical imaging software.



Superimpose a translucent live preview over the baseline image with Mirror software's exclusive MatchPose™ for perfect "before and afters" every time.



The Mirror PhotoTools bundle includes PhotoFile® advanced medical image management software and PhotoTools, the invaluable toolset for enhancing communication, optimizing images, and streamlining workflow. Capture images directly into your patient's chart with Mirror PhotoTools software. Built-in or customizable templates in Mirror can control the camera settings, assuring highly repeatable photography.

*give your practice an upgrade
with the Canfield IntelliStudio*



www.canfieldsci.com / info@canfieldsci.com / phone +1.973.276.0336 / (USA) 800.815.4330

3D SOLUTIONS • FACIAL IMAGING & ANALYSIS • IMAGING SOFTWARE • PHOTOGRAPHY • RESEARCH SYSTEMS & SERVICES • TRAINING

IntelliStudio, IntelliFlash, Mirror, PhotoFile, and MatchPose are trademarks of Canfield Scientific, Inc.